

NEWINGTON  
CHILDREN'S HOSPITAL

GAIT ANALYSIS STUDY ON  
ENERGY-STORING PROSTHETIC FEET

REPRINTED BY PERMISSION OF  
NEWINGTON CHILDREN'S HOSPITAL  
181 EAST CEDAR STREET  
NEWINGTON, CONNECTICUT 06111  
(203) 667-KIDS

# SACH

NEUINGTON  
CHILDRENS  
HOSPITAL

GAIT LABORATORY  
DATE: 07-FEB-85  
FILE: N108.M01  
RIGHT SIDE

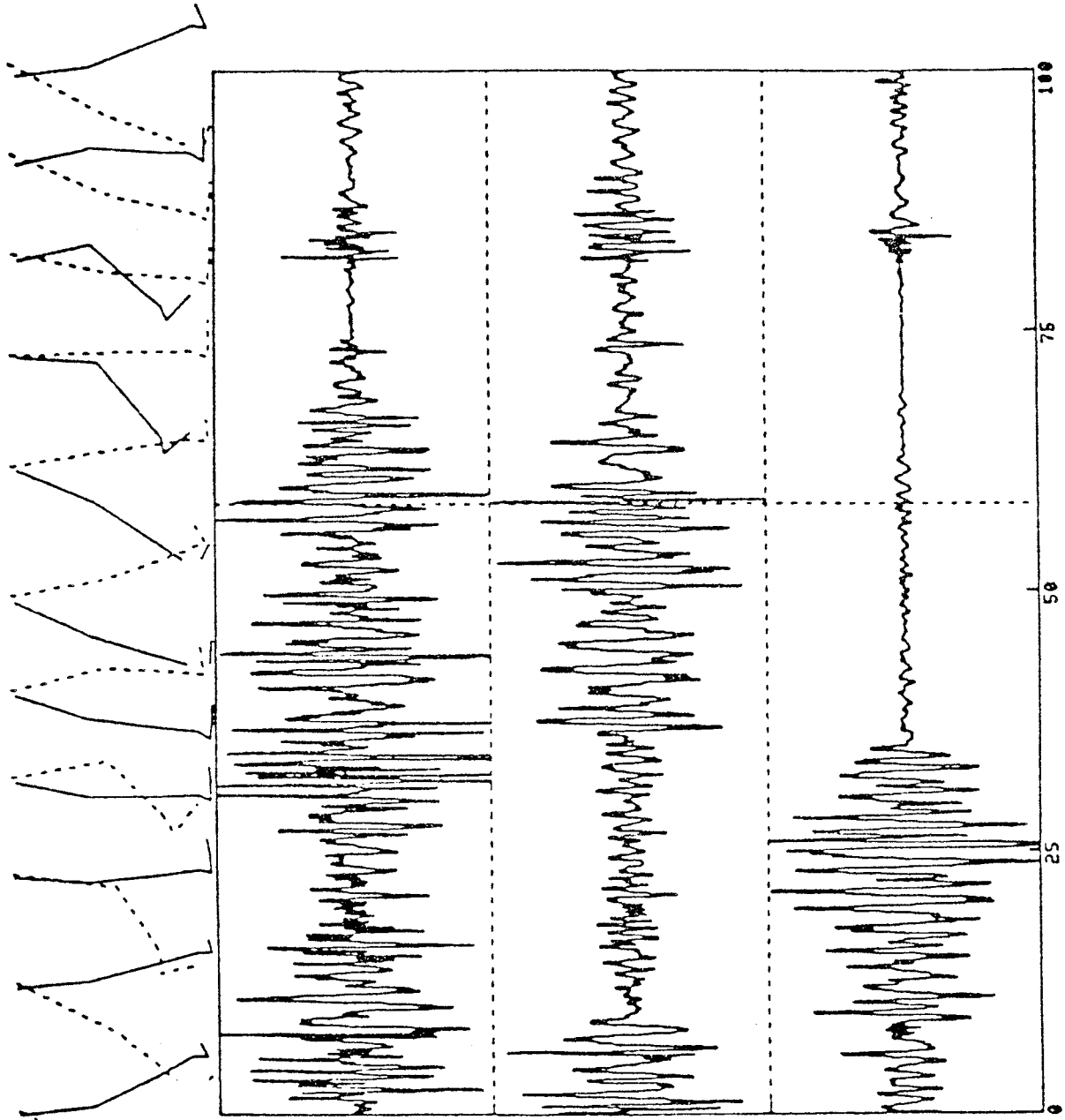

R LATERAL HAMSTRINGS

R MEDIAL HAMSTRINGS

R QUADRICEPS

TOE OFF

X GAIT CYCLE

# SACH Lite

NEUINGTON  
CHILDRENS  
HOSPITAL  
GAIT LABORATORY  
DATE: 07-FEB-85  
FILE: N108.M04  
RIGHT SIDE

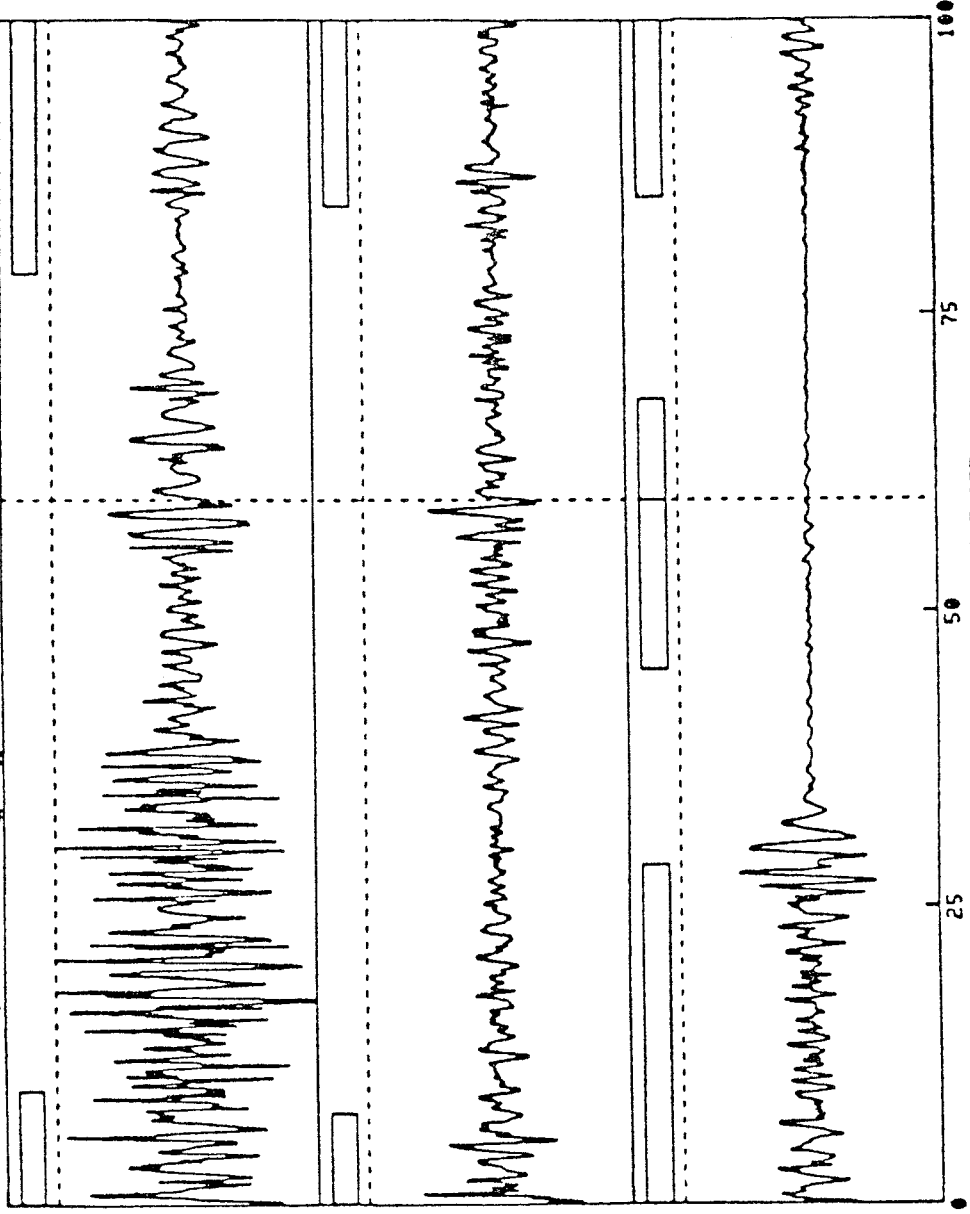
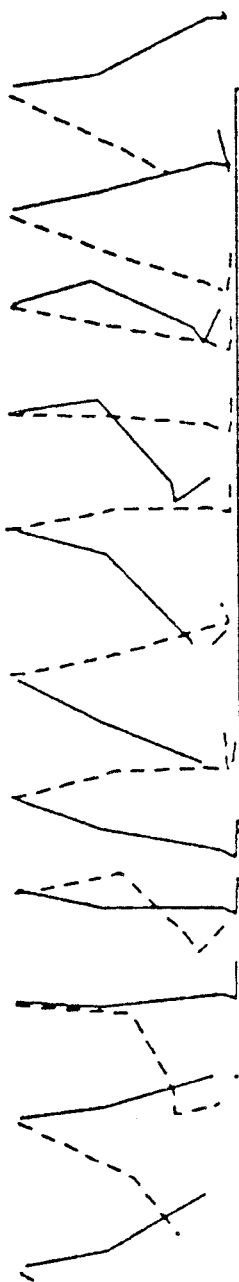

TOE OFF  
\* GAIT CYCLE

NEWINGTON  
CHILDRENS  
HOSPITAL  
GAIT LABORATORY  
DATE: 07-FEB-85  
FILE: N108.M02  
RIGHT SIDE

# SACH

FOOT FORCE PROGRESSION PATTERN

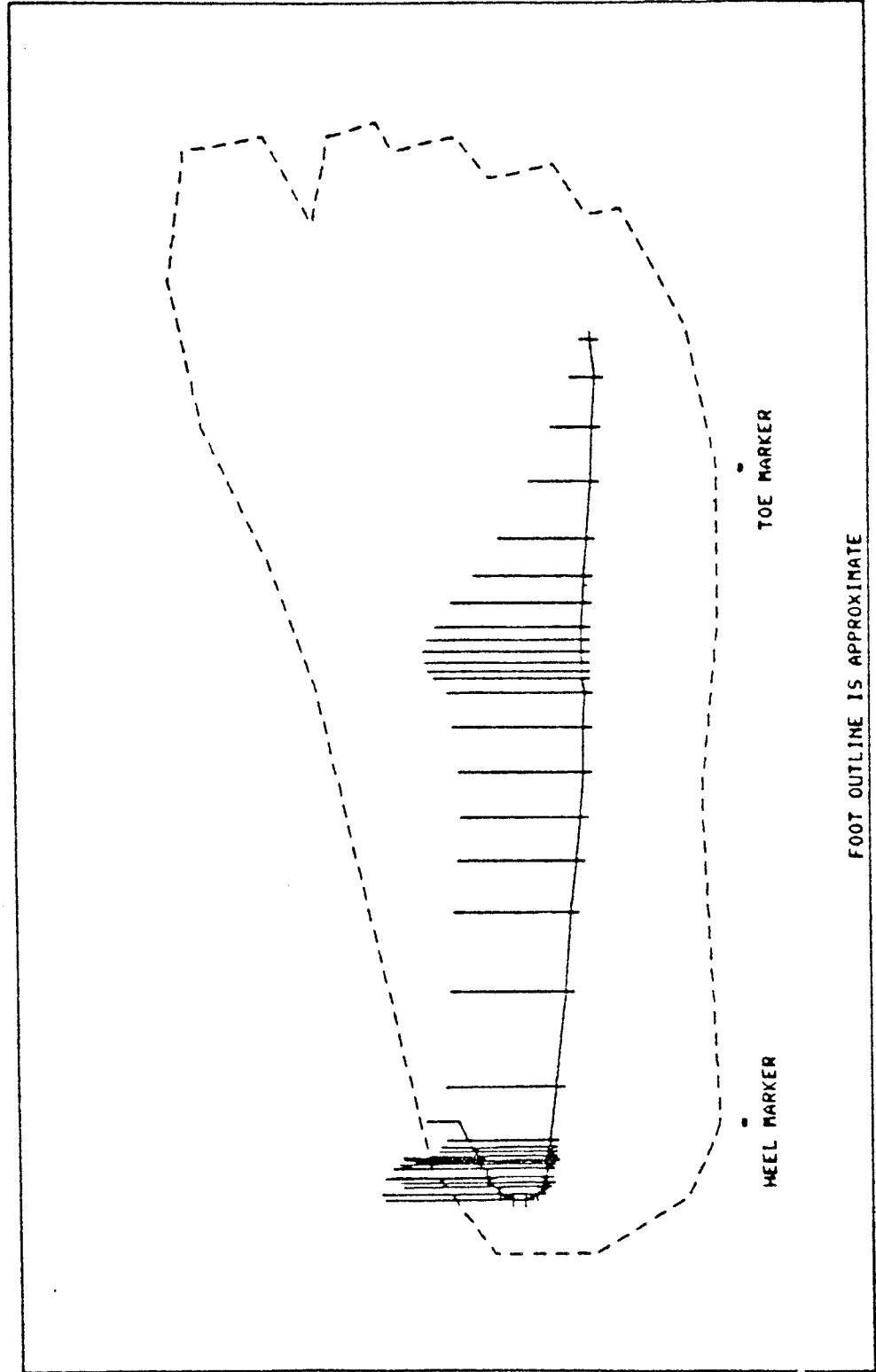

NEWINGTON  
CHILDRENS  
HOSPITAL

GAIT LABORATORY  
DATE: 07-FEB-85  
FILE: N108.M04  
RIGHT SIDE

# SACH Lite

FOOT FORCE PROGRESSION PATTERN

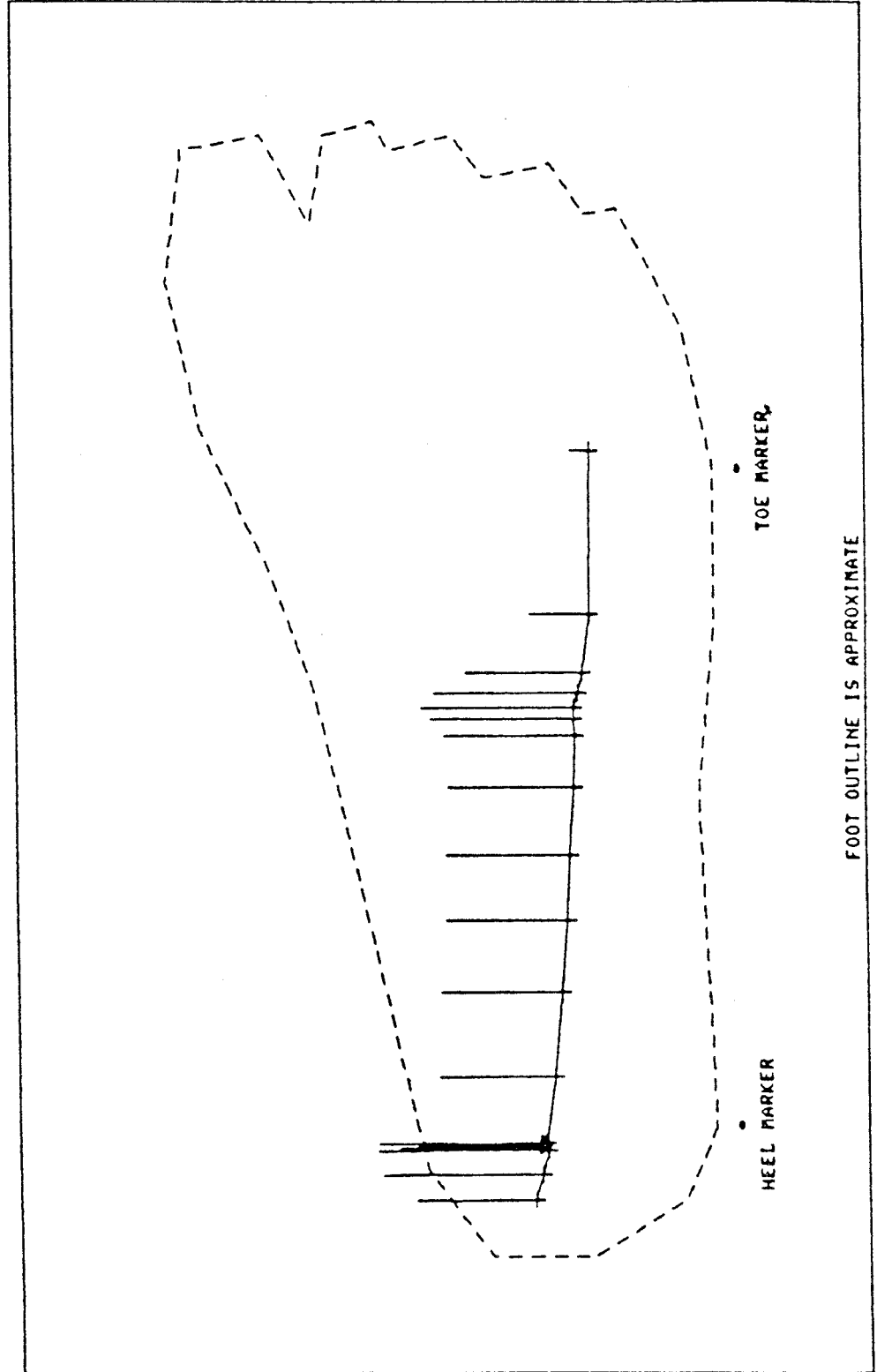

# SACH

NEWINGTON  
 CHILDRENS  
 HOSPITAL  
 GAIT LABORATORY  
 DATE: 06-FEB-85  
 FILE: N108.M01  
 RIGHT SIDE

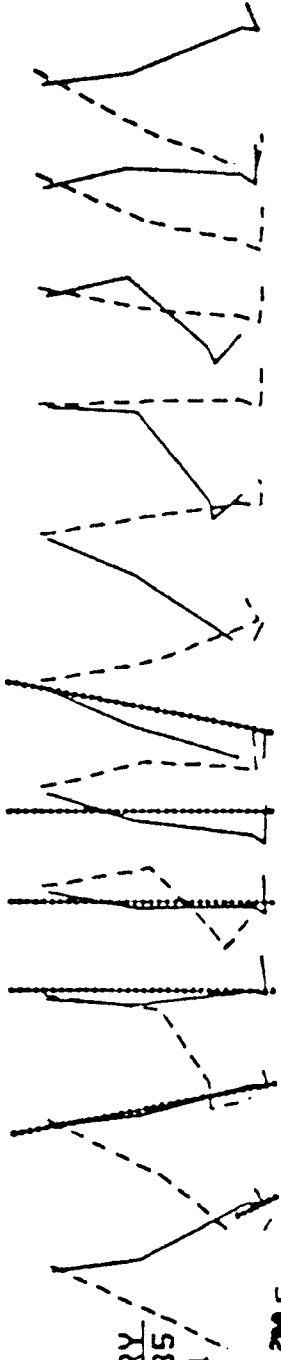

GROUND REACTION  
 FORCE  
 (% BODY WEIGHT)  
 VERTICAL ———  
 MED-LAT - - - -  
 FOR-AFT . . . . .

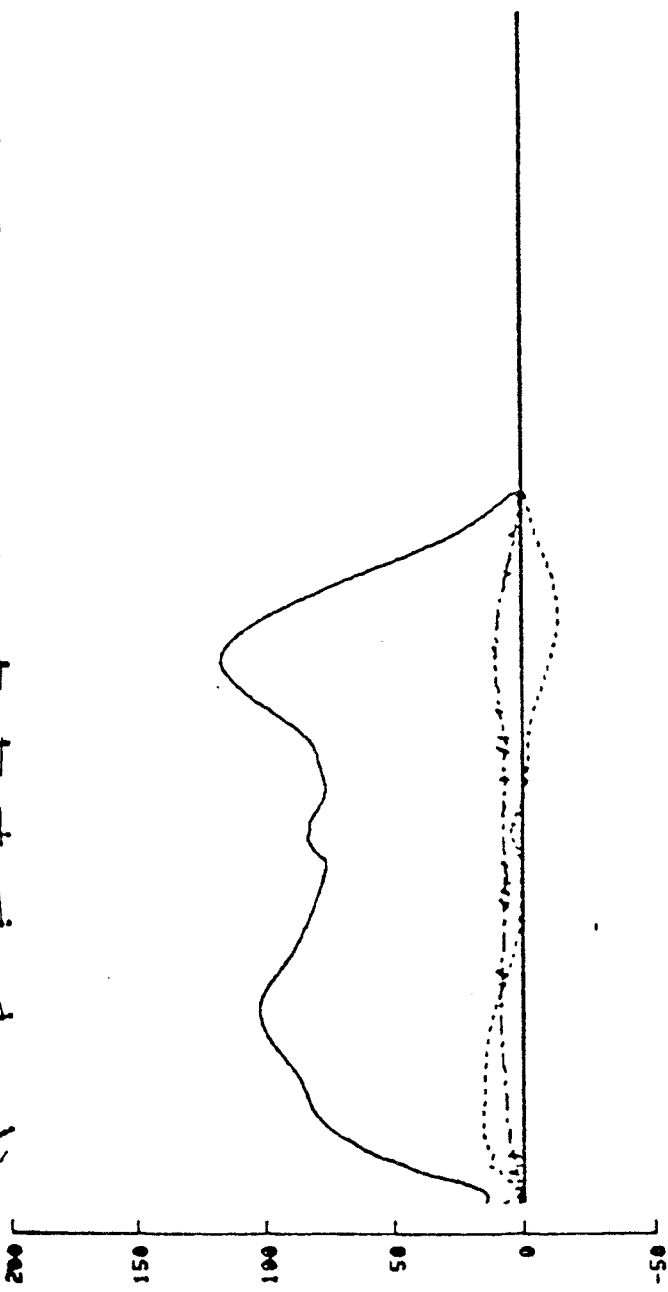

VERTICAL TORQUE  
 (NEWTON-METERS)

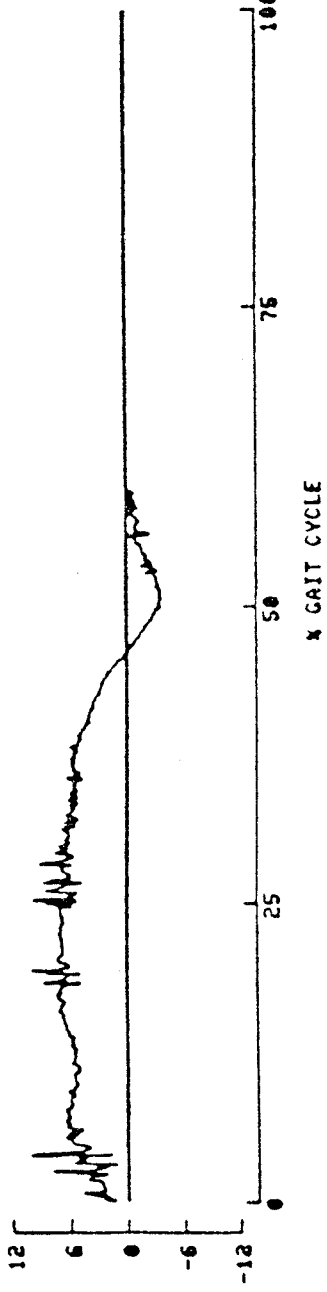

# SACH Lite

NEWINGTON  
 CHILDRENS  
 HOSPITAL  
 GAIT LABORATORY  
 DATE: 06-FEB-89  
 FILE: N108.M05  
 RIGHT SIDE

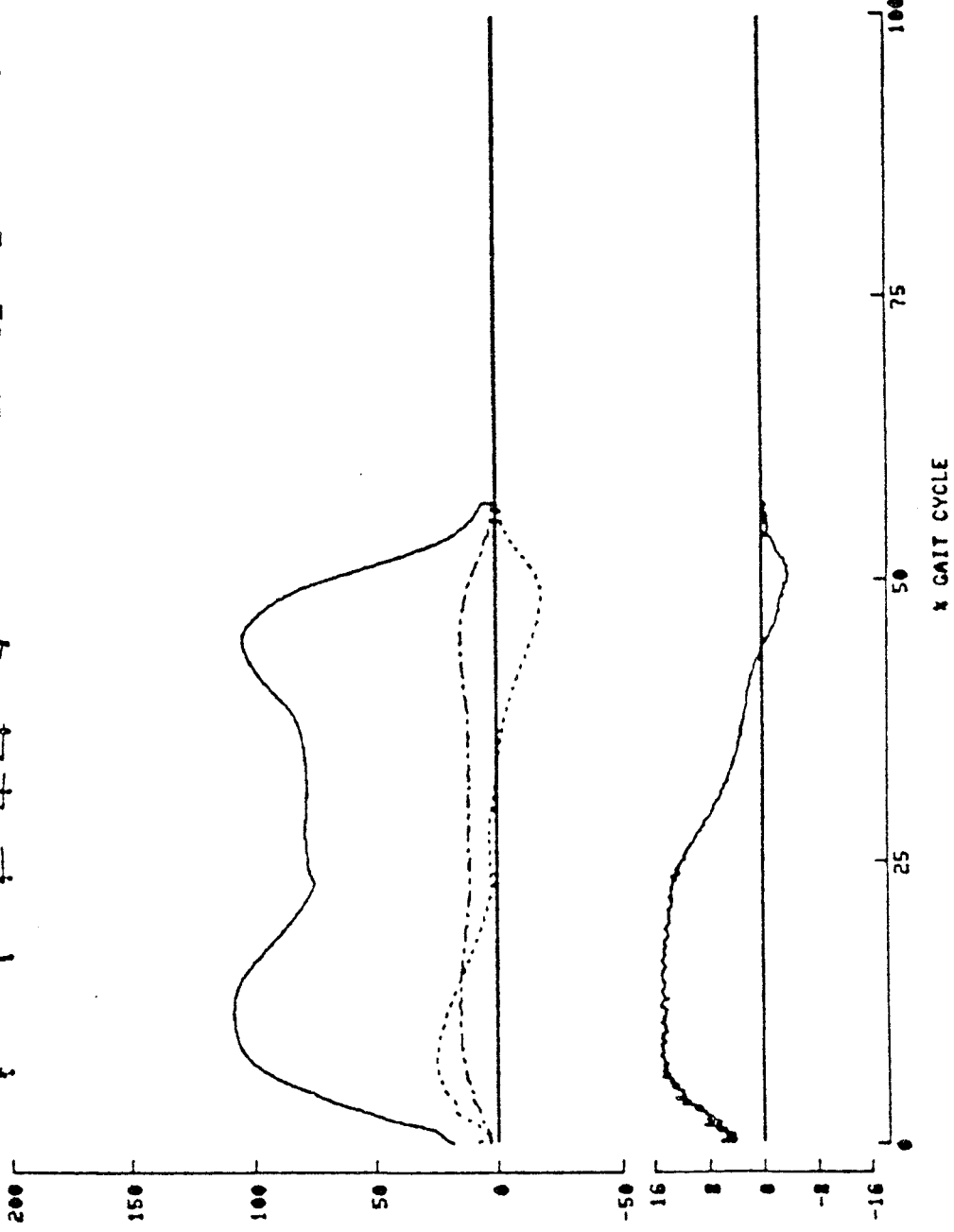
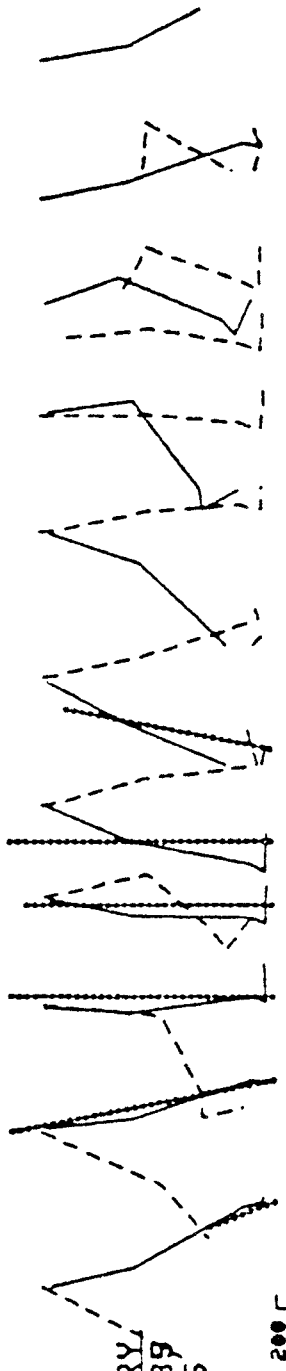

GROUND REACTION  
 FORCE \_\_\_\_\_  
 (% BODY WEIGHT)  
 VERTICAL \_\_\_\_\_  
 MED-LAT - - - - -  
 FOR-AFT . . . . .

VERTICAL TORQUE  
 (NEWTON-METERS)